

NANAICHO IRISH MUSIC SESSIONS

TUNEBOOK 2.1

APPENDIX A

Table of Contents

BARNDANCES	4
GREEN GROW THE RUSHES	4
THE HUNTSMAN'S CHORUS.....	4
CHRISTMAS BARN DANCE	5
GRIMSTOCK	5
HORNPIPES.....	6
FISHER'S HORNPIPE	6
SOLDIER'S JOY.....	6
THE DERRY HORNPIPE	7
THE GALWAY HORNPIPE.....	8
THE LOCHMABEN HORNPIPE	8
JIGS.....	9
BANISH MISFORTUNE	9
CALLIOPE HOUSE	10
CLUB CEILI.....	10
TOBIN'S FAVOURITE	11
HAUNTED HOUSE	11
IVAR THE BONELESS	12
JERRY'S BEAVER HAT	12
PAY THE RECKONING	13
SADDLE THE PONY.....	13
QUEEN OF THE FAIR.....	14
THE BLARNEY PILGRIM.....	15
THE CARRAROE.....	16
THE GEESE IN THE BOG.....	16
THE MUNSTER'S LASS.....	17
THE TRIP TO SLIGO.....	17
THOMPSON'S JIG.....	18
CHRISTMAS DAY I'DA MORNING.....	19
APPLES IN WINTER.....	19
THE FROST IS ALL OVER.....	20
POLKA	21

NEWMARKET.....	21
THE CHRISTMAS POLKA	21
THE DAY AFTER CHRISTMAS	22
WALTZES	23
FANNY POWER.....	23
PLANXTY IRWIN.....	24
SI BHEAG SI MHOR.....	25
OTHERS.....	26
BLACK VELVET BAND.....	26
LOCH LOMOND	26
DOWN BY THE SALLY GARDENS.....	27
MOLLY MALONE	28

BARNDANCES

GREEN GROW THE RUSHES

$\text{♩} = 110$
G

Am

C

Em

Am

D

THE HUNTSMAN'S CHORUS

$\text{♩} = 110$

G

D

C

CHRISTMAS BARN DANCE

G D G C G D

6 G C G D 1. G 2. G

11 G D Em Am D

15 G D Am Em C D 1. G 2. G

CRIMSTOCK

♩. = 120

G Em C D Em C Am D

5 Em C Am D Em C D G

9 G Em C D Em C D G

HORNPIPES

FISHER'S HORNPipe

$\text{♩} = 80$

Chords: D, G, D, G, D, G, D, A, 3

6 D G D G D A D

10 A D A A7

15 G D G A D

SOLDIER'S JOY

$\text{♩} = 80$

Chords: D, A

6 D G A 1. D 2. D

11 D A D A

15 D A D A D

THE DERRY HORNPIPE

♩ = 80

D G D A

6 D G D A D

10 D A D A

15 D A D A D

19 D₃ G A D₃ G A

24 D₃ G A G G A D A D

28 D₃ A D₃ A

33 D A D A D A D

37 D₃ A₃ D G A

42 D₃ A₃ D A D

46 D G A D

51 D G D A D

♩ = 80

THE GALWAY HORNPIPE

D A D G A 3 3

5 D G D A 3 3 D 3 3

9 D G A A7

13 D G D A 3 3 D 3 3

THE LOCHMABEN HORNPIPE

♩ = 80

D G D D G A

6 D G D Em A D

10 D G Em A7

15 D G D G D A D

JICS

BANISH MISFORTUNE

♩. = 120

D Am D Am D C Am

5 D C D C D Am A D

9 D C

13 D C D Am A D

17 D C D C

21 D Am D Am A D

calliope house

Dave Richardson

D Em G

5 D Em 1. G A 2. G A D

11 D G

15 D Em 1. G A 2. G A D

♩. = 120
G

club ceili

5 Em C D 1. G 2. G

10 Em D C G C D

14 Em D C Em 1. C D G 2. C Em Am D G

TOBIN'S FAVOURITE

$\text{♩} = 120$ D A D G A

6 D A D G A D

11 D A D G A

15 D A D G A D

HAUNTED HOUSE

$\text{♩} = 120$ G C D Em C Am D

6 Em C D Em C D G

10 G C Am D Em C Am D

15 1. G C Am D Em C D G

19 2. G C D Em C D G

IVAR THE BONELESS

BY TODDAS CALLISTER OF IOMAR

♩. = 120

A E A D E

5 A E D E A

9 A E

13 A D E A

JERRY'S BEAVER HAT

♩. = 120

D G A

6 D G A D

10 D G A D G A

15 D G A G A D

PAY THE RECKONING

♩. = 120

G C D G C D

5 Em Am D Am D C D

9 G D C D Em C D

13 Em D C D C D C D C G

1. 2. Fin C G

SADDLE THE PONY

♩. = 120

G C D

6 G C D G

10 Em C Em Am D

15 Em Am C D G

QUEEN OF THE FAIR

♩ = 120
D

THE BLARNEY PILGRIM

♩. = 120
G

G D Em Am Em D
 5 G D Em Am D
 9 G Em D G Em C D
 13 Em D C G Em C D D
 18 Am Em D G D C D
 22 Am Em D Em D C C
 26 C D

♩. = 120
D

THE CARRAROE

G A G A

5 D G A G A G A G A

10 D G A D G A

14 D G A G A G A G A

THE CHEESE IN THE BOG

♩. = 120 Am C G Am Em Am

6 Am C G Am C Em Am

10 C G C Em Am

15 C Em C G Em Am

THE MUNSTER'S LASS

$\text{♩} = 120$

D G A D G A

6 D G A G A G A

10 D G A D D A G A

15 D A G D G D A D

THE TRIP TO SLIGO

$\text{♩} = 120$

Em D Em D Em

5 G D Em D Em

9 Em D Em D Em

13 D G D Em D Em

THOMPSON'S JIG

$\text{♩} = 120$

Staff 1: G C D C D C D

Staff 2: G C D C G D G

Staff 3: G Em C D Em Am D

Staff 4: G C D C D G

CHRISTMAS DAY I'D A MORNING

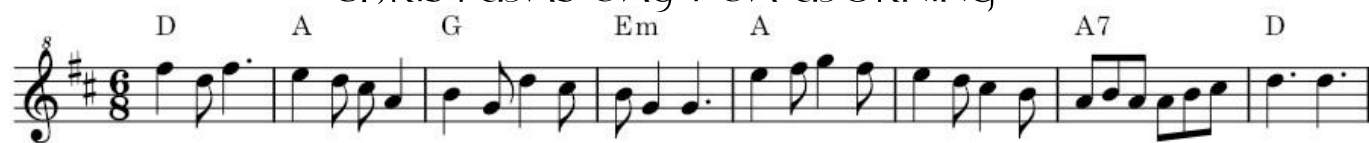

APPLES IN WINTER

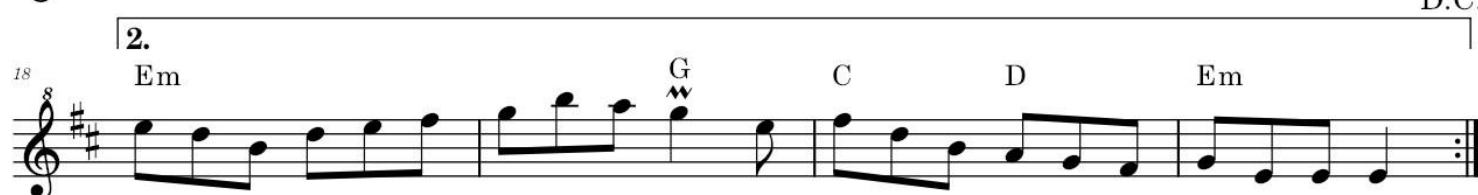
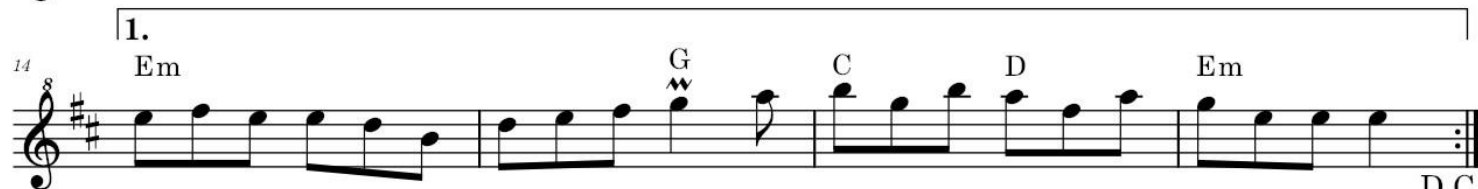

D.C.

THE FROST IS ALL OVER

Arr. by Trish Horrocks

D A D G D G A

6 D A D G D 1. A D 2. A D

11 D G A D

15 D G D A 1. D 2. D

polka

NEWMARKET

5

G C G D

5

G Em Am D G

9

G C G D

13

G Em Am D G

THE CHRISTMAS POLKA

8

D G D A

5

D G A D A D

9

D G D A

13

D G D A D

THE DAY AFTER CHRISTMAS

Mike Duggar

8

G D A D A

5

G D A D

9

D G A D A

13

D G A D

WALTZES

FANNY POWER

G Am

6 D C D

10 G C

14 D G

18 G Em

23 C D C

27 G Em D

31 G D G

PLANXTY IRWIN

Turlough O'Carolan

D G A D
 6 A7 D A A7
 10 D G A D
 14 A7 D A D
 18 D Em A7
 23 D A G A7
 27 D G A D
 31 A7 D A 1.
D 2.
D

SI BHEAG SI MHOR

D G D
 6 G A D
 10 G A G Bm
 14 G A D
 18 D A G D
 23 A Bm G
 27 D G A
 31 G A D

1. 2.

OTHERS

BLACK VELVET BAND

Loch Lomond

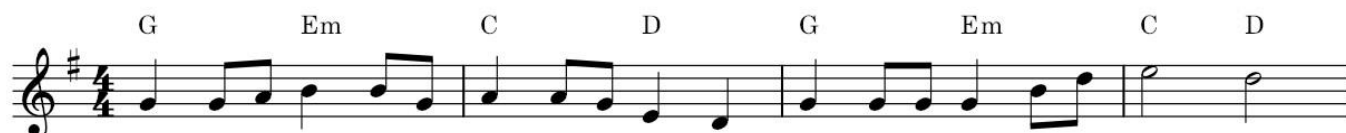

DOWN BY THE SALLY GARDENS

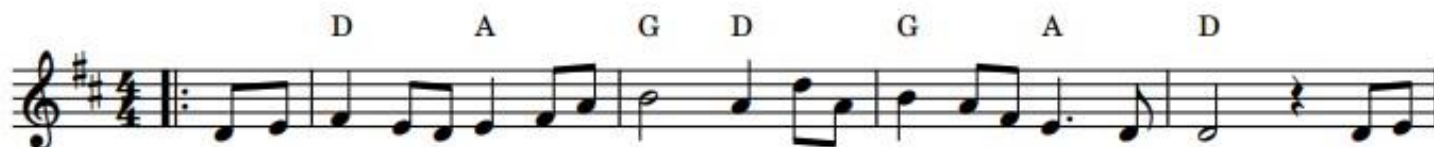

1. Do-wn by th-e Sal - ly Gar - dens my love a-nd I did meet, She
 2. In a fie - ld by the ri - ver, my love a-nd I did stand, and
 3. Do-wn by th-e Sal - ly Gar - dens, my love a-nd I did meet, She

passed the Sal - ly Gar - dens on lit - tle snow white feet She
 on my lean - ing shoul - der she laid her milk white hand. She
 passed the Sal - ly Gar - dens on lit - tle snow white feet She

bid me take love ea - sy as leaves gr-ow o - n th - e trees bu - t
 bid me take life ea - sy as grass gr-ows o - n th - e weirs bu - t
 bid me take love ea - st as leaves gr-ows o - n th - e trees bu - t

I be-ing young and fool - ish wi - th her di - d not a - gree.
 I wa - s young and fool - ish and now am full of tears.
 I be-inig young and fool - ish wi - th her di - d not a - gree.

MOLLY MALONE

G Em Am D

1. In Dub - lin's fair ci - ty where the girls are so pret - ty I
 2. She was a fish - mon - ger, a - nd sure, twas no won - der for
 3. She died of a fe - ver and no one could re - lieve her, and

6 Em C Am D G Em

first laid my eyes on sweet Mol - ly Ma - lone, as she wheeled her wheel - bar - row through
 so were her fa - ther and moth - er be - fore, and they both wheeled their bar - rows through
 that was the 1st of sweet Mol - ly Ma - lone, now her ghost wheels her Bar - row through

12 Am D G Em C D G

streets broad and nar - row, cry - ing Cock - les and Mus - sels a - live, a - live o! A - live, a - live
 streets broad and nar - row, cry - ing Cock - les and Mus - sels a - live, a - live o!
 streets broad and nar - row, cry - ing Cock - les and Mus - sels a - live, a - live o!

19 Em Am D G Em C D G

o - A live, a - live o - cry - ing Cock - les and mus - sels a - live, a - live o!